

SP TRANSMISSION
Black Law Grid Connection

Designated Sites

- 2km Designated Sites Study Area
- Special Area of Conservation (SAC)
- National Nature Reserve (NNR)
- Site of Special Scientific Interest (SSSI)
- Semi-Natural Ancient Woodland Inventory (SNAWI)
- Site of Importance for Nature Conservation (SINC)
- Black Law Windfarm Extension Substation
- Overhead Line
- Underground Cable
- Linmill Substation

Figure 8.1
 Map Scale @ A3: 1:65,000

LUC



SP TRANSMISSION
Black Law Grid Connection

Phase 1 Habitat Classification

--- Habitat Study Area
 Phase 1 Habitat Classification

- Access track and hardstanding
- Acid flush
- Blanket bog
- Blanket bog/scattered trees
- Coniferous plantation woodland
- Dry heath
- Dry heath/acid flush/dry modified bog mosaic/scattered coniferous trees
- Dry heath/coniferous plantation woodland
- Dry heath/dry modified bog mosaic with mixed scattered trees
- Dry heath/dry modified bog/scattered coniferous trees
- Dry modified bog
- Dry modified bog/blanket bog mosaic
- Marshy grassland
- Quarry
- Semi-improved acid grassland

- Black Law Windfarm Extension Substation
- Overhead Line
- Wood Pole
- Temporary Access Track
- Temporary Working Area
- Temporary Pulling area

Figure 8.2a
 Map Scale @ A3: 1:10,000

LUC

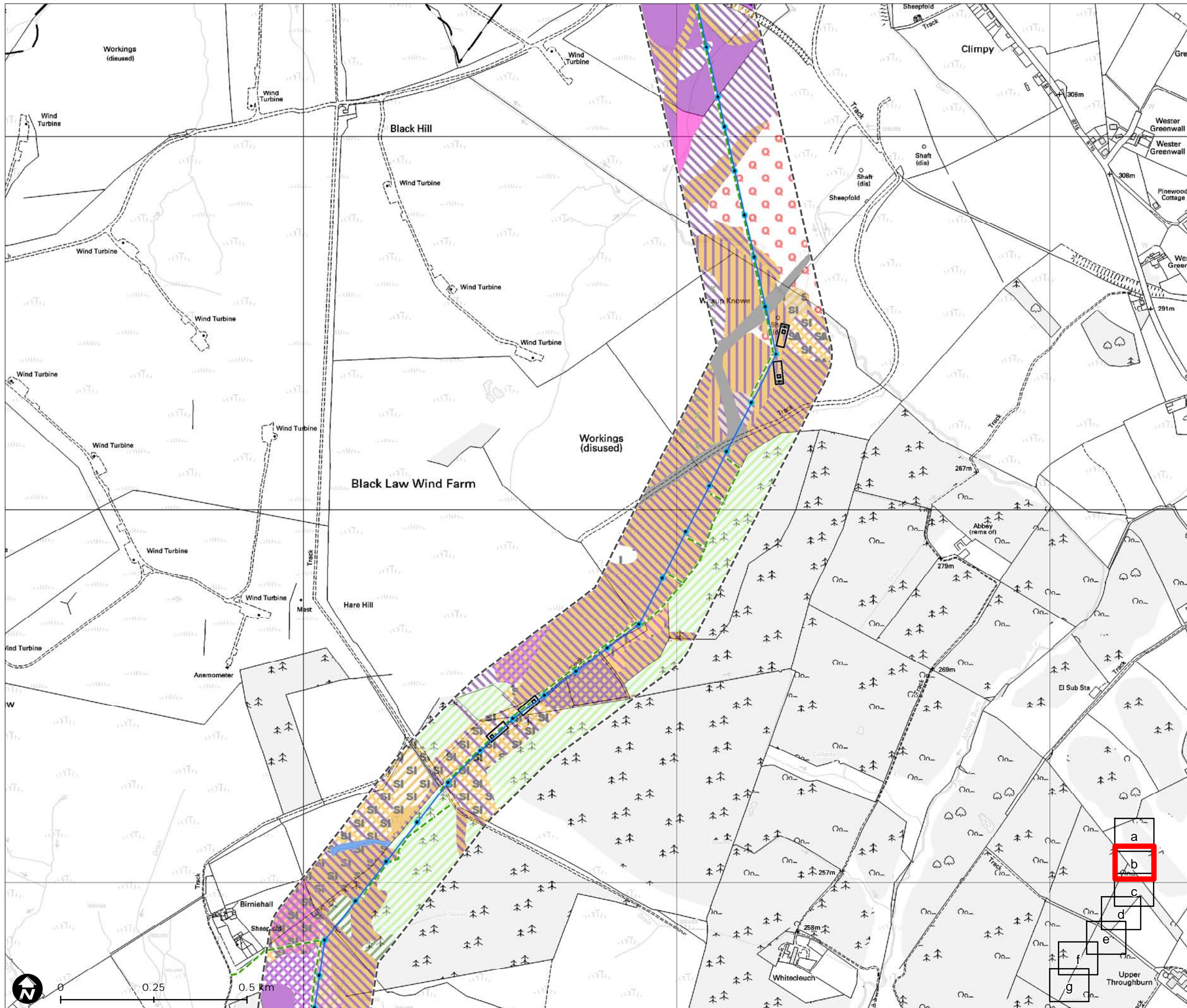

SP TRANSMISSION
Black Law Grid Connection

Phase 1 Habitat Classification

--- Habitat Study Area

Phase 1 Habitat Classification

- Access track and hardstanding
- Acid flush
- Bare ground/marshy grassland/dry modified bog
- Bare ground/semi-improved acid grassland
- Blanket bog
- Broad-leaved plantation woodland
- Coniferous plantation woodland
- Dry modified bog
- Dry modified bog/blanket bog mosaic
- Dry modified bog/scattered scrub
- Improved grassland
- Improved grassland/marshy grassland
- Marshy grassland
- Marshy grassland/dry modified bog
- Marshy grassland/scattered scrub
- Marshy grassland/semi-improved neutral grassland mosaic
- Marshy grassland/wet modified bog
- Open water
- Quarry
- Semi-improved acid grassland
- Semi-improved acid grassland/marshy grassland mosaic
- Semi-improved acid grassland/marshy grassland/acid flush mosaic
- Semi-improved acid grassland/semi-improved neutral grassland/marshy grassland
- Semi-improved neutral grassland
- Wet modified bog
- Wet modified bog/acid flush/marshy grassland mosaic
- Wet modified bog/dry modified bog mosaic
- Wet modified bog/dry modified bog/marshy grassland mosaic

— Overhead Line
 • Wood Pole
 --- Temporary Access Track
 ● Temporary Working Area
 □ Temporary Pulling area

Figure 8.2b
 Map Scale @ A3: 1:10,000

LUC

Phase 1 Habitat Classification

- Habitat Study Area**
- Phase 1 Habitat Classification**
- Access track and hardstanding
 - Acid flush
 - A Arable
 - Blanket bog
 - Blanket bog/wet modified bog/dry modified bog
 - Broad-leaved plantation woodland
 - Coniferous plantation woodland
 - Dry modified bog
 - Improved grassland
 - Marshy grassland
 - Marshy grassland/acid flush
 - Marshy grassland/poor semi-improved grassland
 - Marshy grassland/semi-improved neutral grassland mosaic
 - Mixed plantation woodland
 - Not surveyed
 - Open water
 - Poor semi-improved grassland
 - Semi-improved acid grassland/marshy grassland mosaic
 - Semi-improved acid grassland/marshy grassland/acid flush mosaic
 - SI Semi-improved neutral grassland
 - Unimproved acid grassland
 - Wet modified bog
 - Wet modified bog/acid flush/marshy grassland mosaic
 - Wet modified bog/dry modified bog mosaic
- Overhead Line
 • Wood Pole
 - - - Temporary Access Track
 [] Temporary Construction Compound
 ● Temporary Working Area
 [] Temporary Pulling area

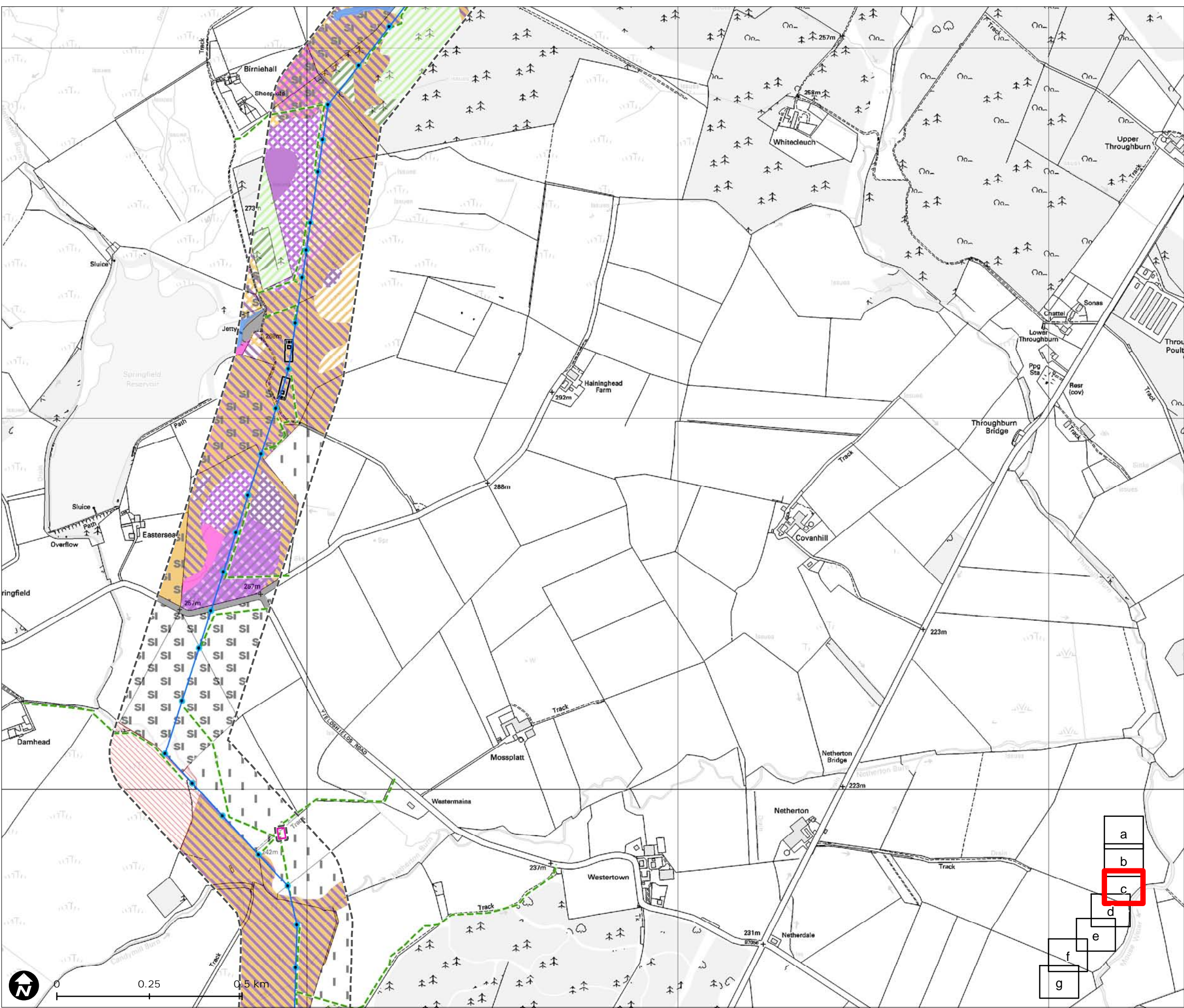
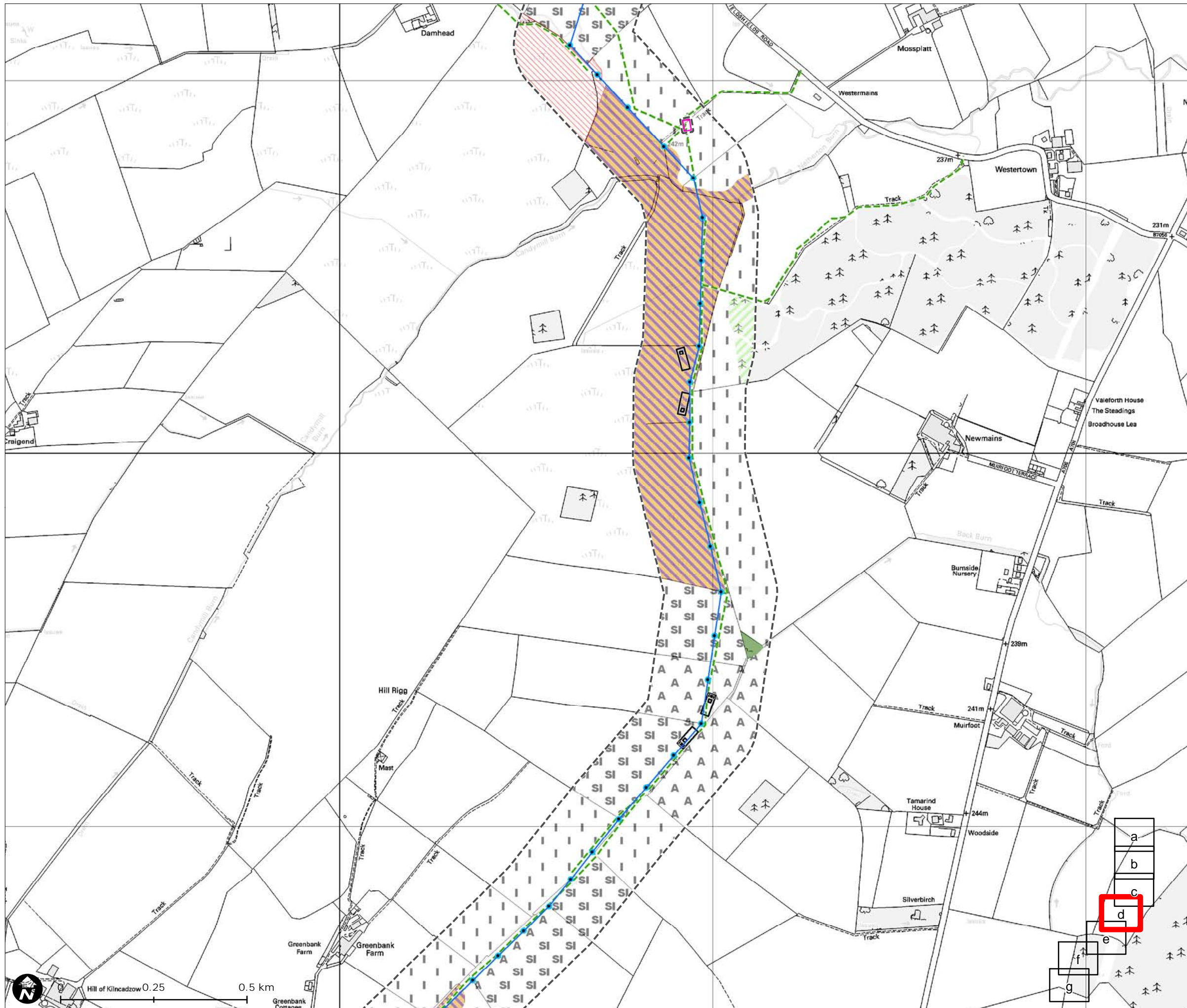

Figure 8.2c
 Map Scale @ A3: 1:10,000





Phase 1 Habitat Classification

- Habitat Study Area
- Phase 1 Habitat Classification**
- A Arable
- Broad-leaved semi-natural woodland
- Coniferous plantation woodland
- I Improved grassland
- Marshy grassland
- Not surveyed
- SI Poor semi-improved grassland
- Overhead Line
- Wood Pole
- Temporary Access Track
- Temporary Construction Compound
- Temporary Working Area
- Temporary Pulling area

Figure 8.2d

Map Scale @ A3: 1:10,000



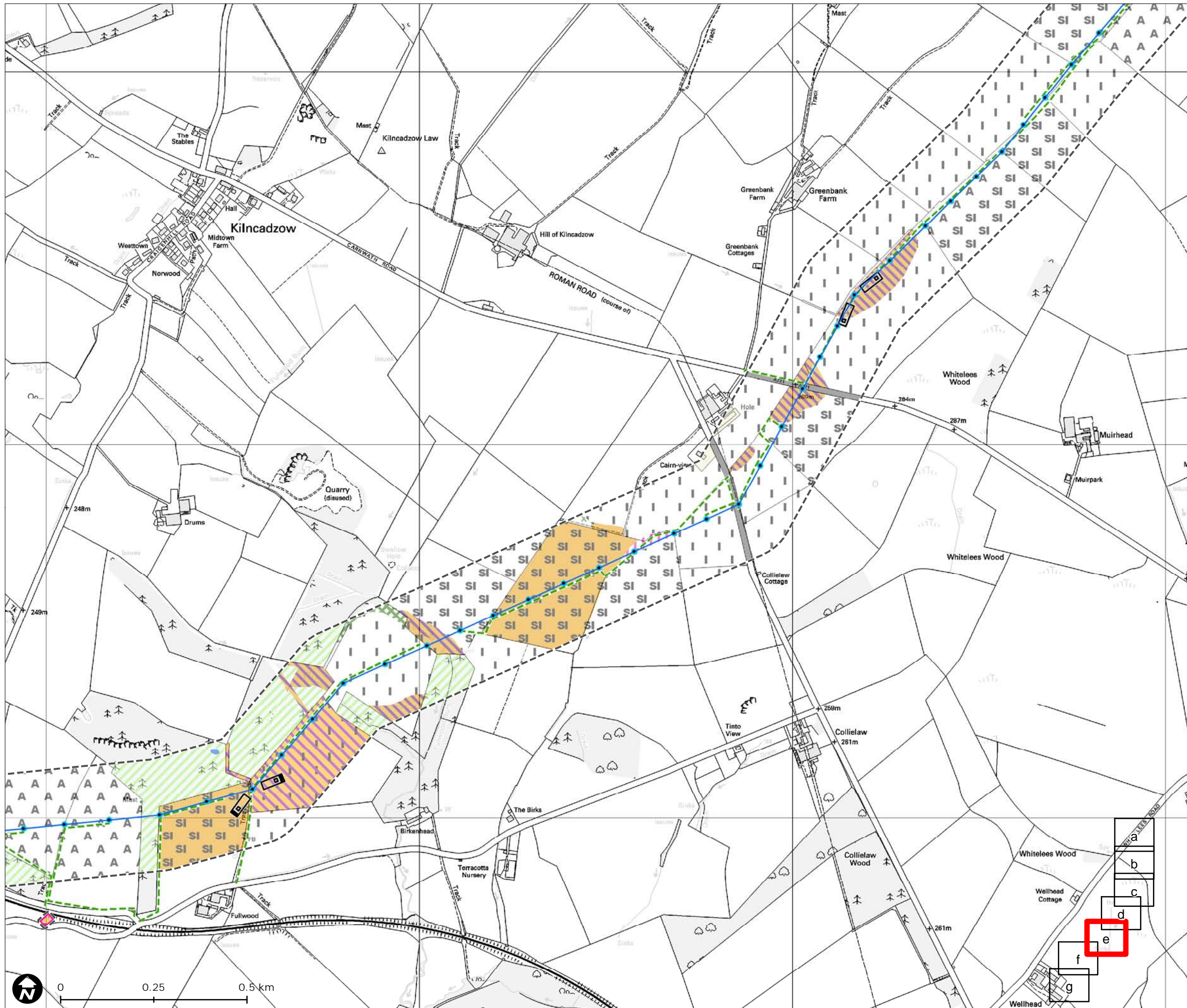

SP TRANSMISSION
Black Law Grid Connection

Phase 1 Habitat Classification

--- Habitat Study Area
 Phase 1 Habitat Classification

- Access track and hardstanding
- A Arable
- Buildings and gardens
- Coniferous plantation woodland
- Dense scrub
- Improved grassland
- Improved grassland/marshy grassland
- Marshy grassland
- Marshy grassland/acid flush
- Open water
- Poor semi-improved grassland
- Scattered scrub
- Semi-improved neutral grassland
- Tall ruderal

- Overhead Line
- Wood Pole
- Temporary Access Track
- Temporary Construction Compound
- Temporary Working Area
- Temporary Pulling area

Figure 8.2e
 Map Scale @ A3: 1:10,000

LUC

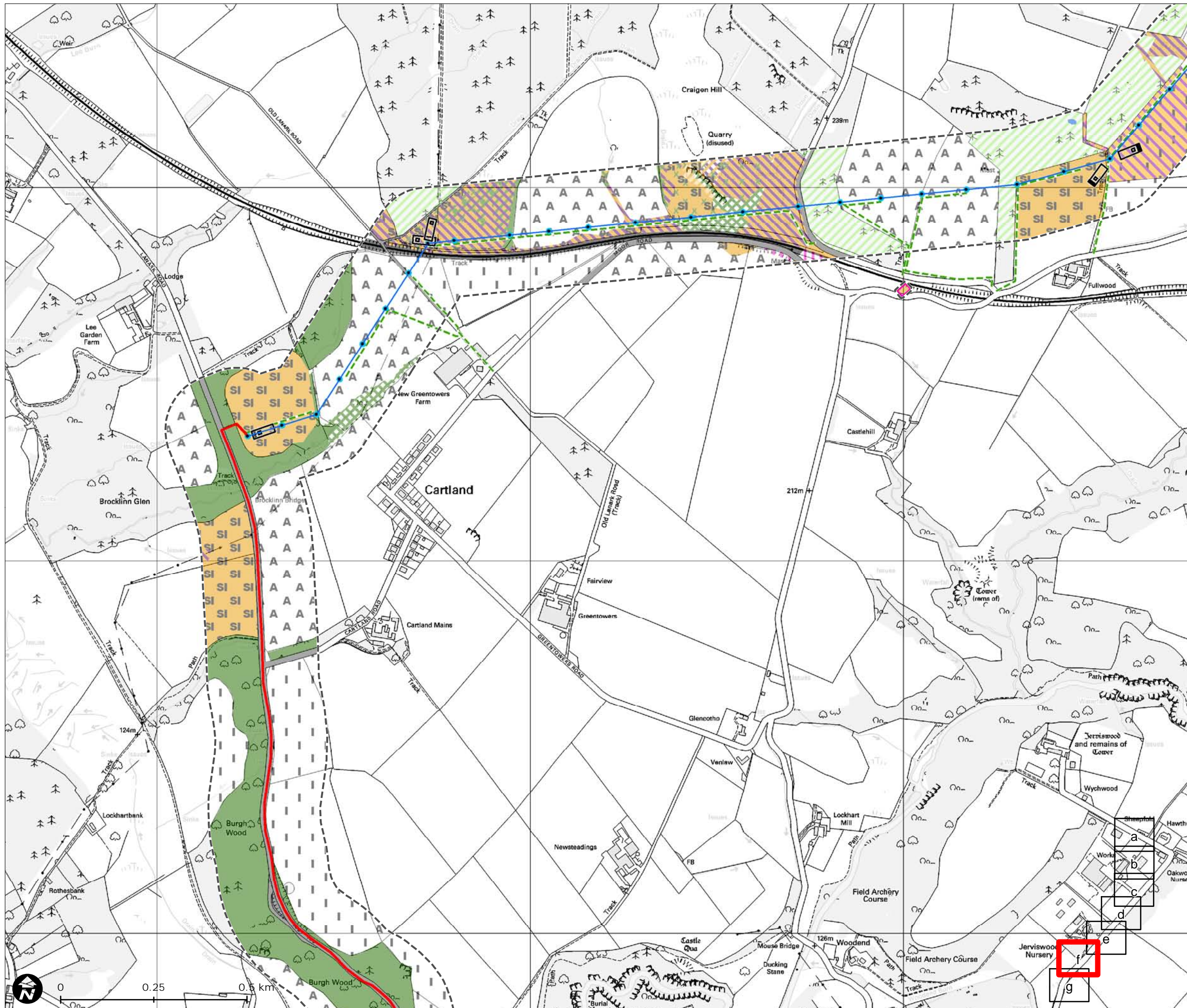

SP TRANSMISSION
Black Law Grid Connection

Phase 1 Habitat Classification

Habitat Study Area

Phase 1 Habitat Classification

- Access track and hardstanding
- A Arable
- Broad-leaved semi-natural woodland
- Coniferous plantation woodland
- Dense scrub
- Dry heath/acid grassland mosaic
- Improved grassland
- Improved grassland/marshy grassland
- Marshy grassland
- Marshy grassland/acid flush
- Marshy grassland/dense scrub
- Marshy grassland/dense scrub/scattered broad-leaved trees
- Marshy grassland/scattered scrub
- Marshy grassland/semi-improved acid grassland/scattered scrub
- Marshy grassland/semi-improved neutral grassland mosaic
- Marshy grassland/semi-improved neutral grassland/scattered scrub/scattered broad-leaved trees
- Open water
- SI Poor semi-improved grassland
- Railway
- S Semi-improved neutral grassland
- SI S Semi-improved neutral grassland/dense scrub
- SI S Semi-improved neutral grassland/dry heath
- SI S Semi-improved neutral grassland/scattered scrub
- || Tall ruderal

- Overhead Line
- Wood Pole
- Underground Cable
- Temporary Access Track
- Temporary Construction Compound
- Temporary Working Area
- Temporary Pulling area

Figure 8.2f
 Map Scale @ A3: 1:10,000

LUC

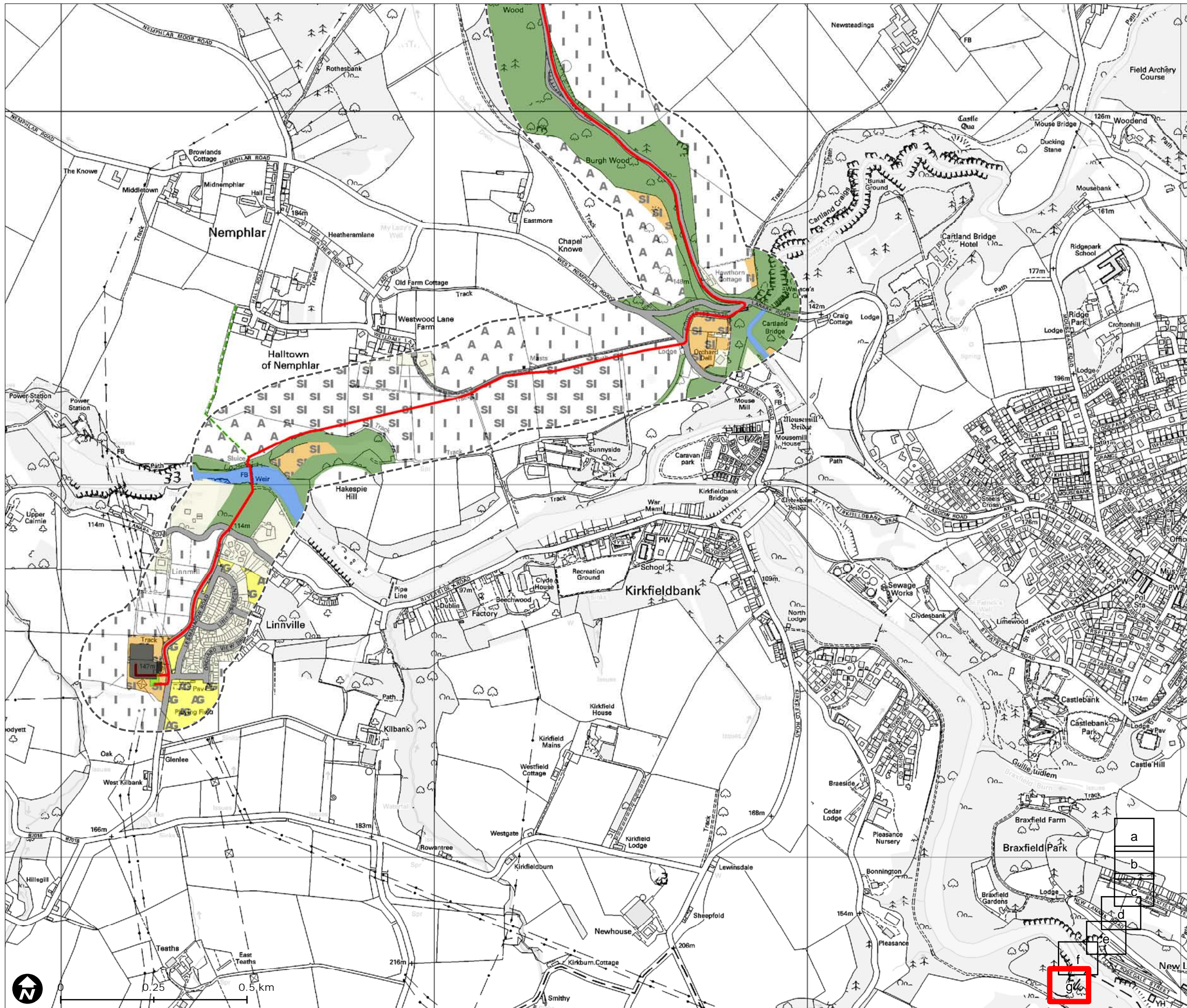

Phase 1 Habitat Classification

- Habitat Study Area
- Phase 1 Habitat Classification**
- Amenity grassland
- Arable
- Broad-leaved semi-natural woodland
- Building
- Buildings and gardens
- Improved grassland
- Open water
- Poor semi-improved grassland
- Semi-improved neutral grassland
- Underground Cable
- Temporary Access Track
- Temporary Working Area
- Existing Linnmill Substation
- Linnmill Substation Extension

Figure 8.2g
 Map Scale @ A3: 1:10,000



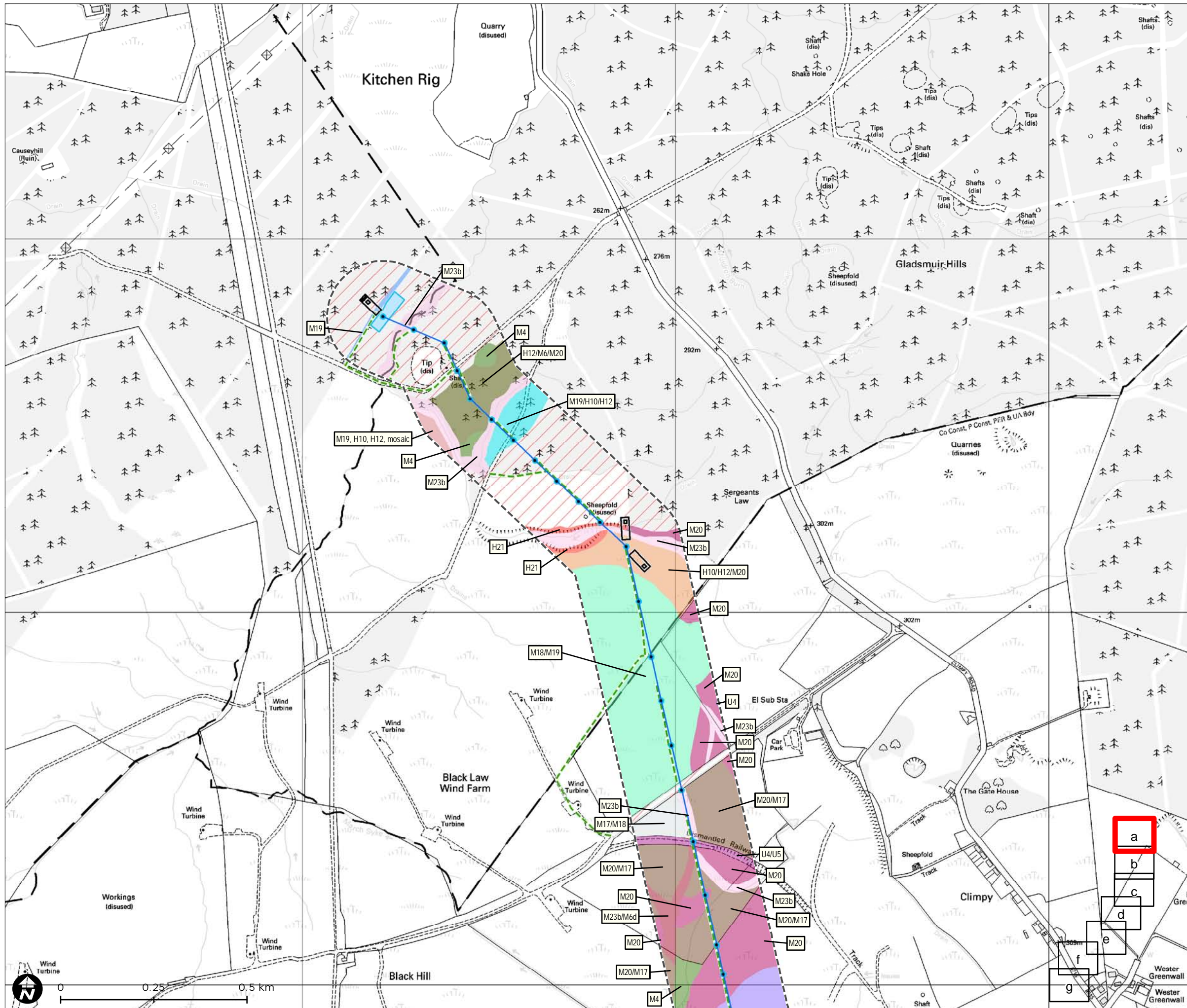

SP TRANSMISSION
Black Law Grid Connection

NVC Survey

--- Habitat Study Area
 NVC Category

- H10/H12/M20
- H12/M6/M20
- H21
- M17/M18
- M18/M19
- M19
- M19, H10, H12, mosaic
- M19/H10/H12
- M20
- M20/M17
- M23b
- M23b/M6d
- M23b/MG9
- M4
- U4
- U4/U5
- NVC not applicable

Black Law Windfarm Extension Substation
 Overhead Line
 Wood Pole
 Temporary Access Track
 Temporary Working Area
 Temporary Pulling area

Figure 8.3a
 Map Scale @ A3: 1:10,000

LUC

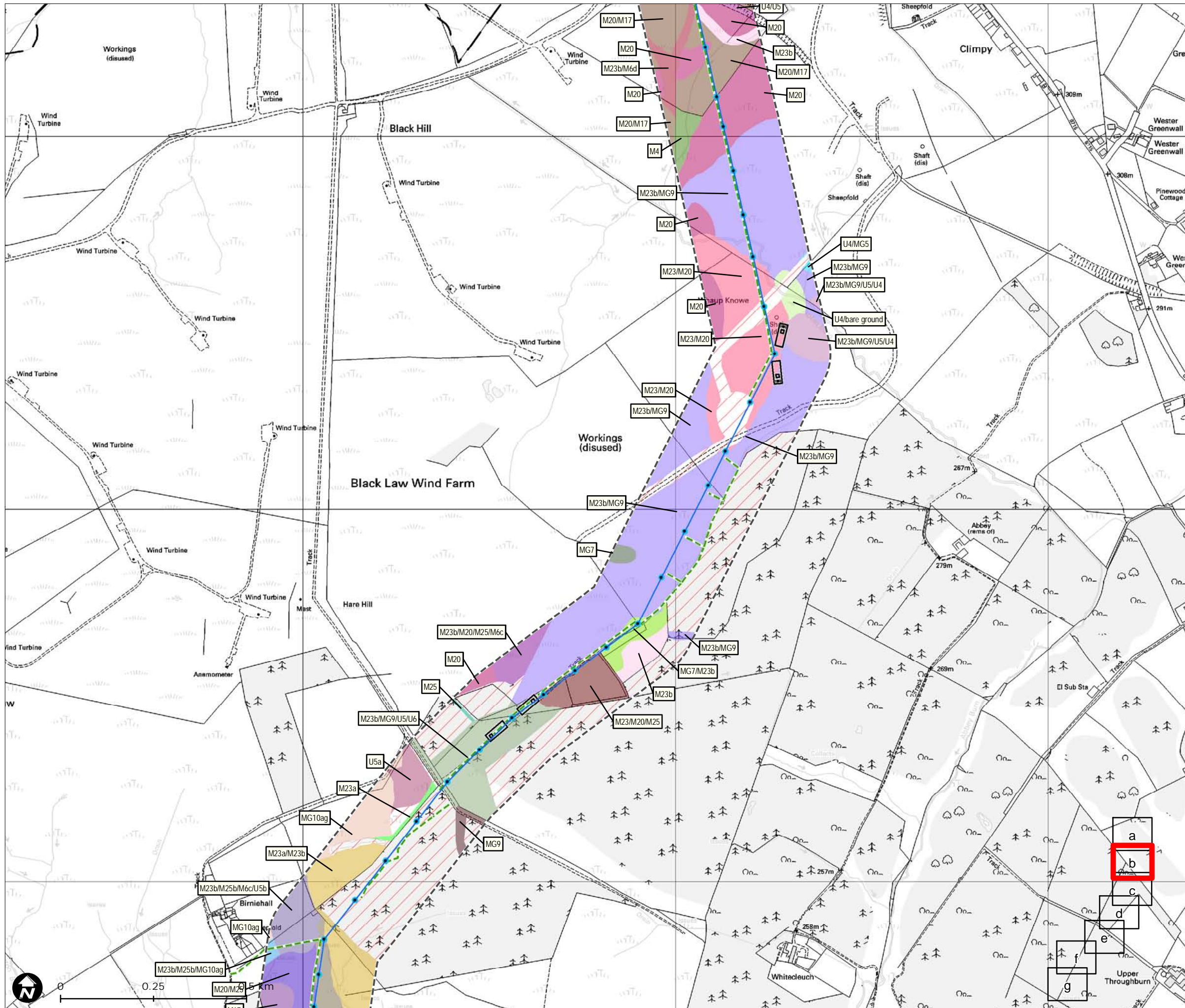

NVC Survey

--- Habitat Study Area

NVC Category

- M17
- M20
- M20/M17
- M20/M25
- M23/M20
- M23/M20/M25
- M23a
- M23a/M23b
- M23b
- M23b/M20/M25/M6c
- M23b/M25b/M6c/U5b
- M23b/M25b/MG10ag
- M23b/M6d
- M23b/MG9
- M23b/MG9/U5/U4
- M23b/MG9/U5/U6
- M25
- M4
- M6d/M25/M23a/M23b/U5
- MG10ag
- MG7
- MG7/M23b
- MG9
- U4/MG5
- U4/U5
- U4/bare ground
- U5a
- NVC not applicable

— Overhead Line

• Wood Pole

--- Temporary Access Track

• Temporary Working Area

□ Temporary Pulling area

Figure 8.3b
Map Scale @ A3: 1:10,000



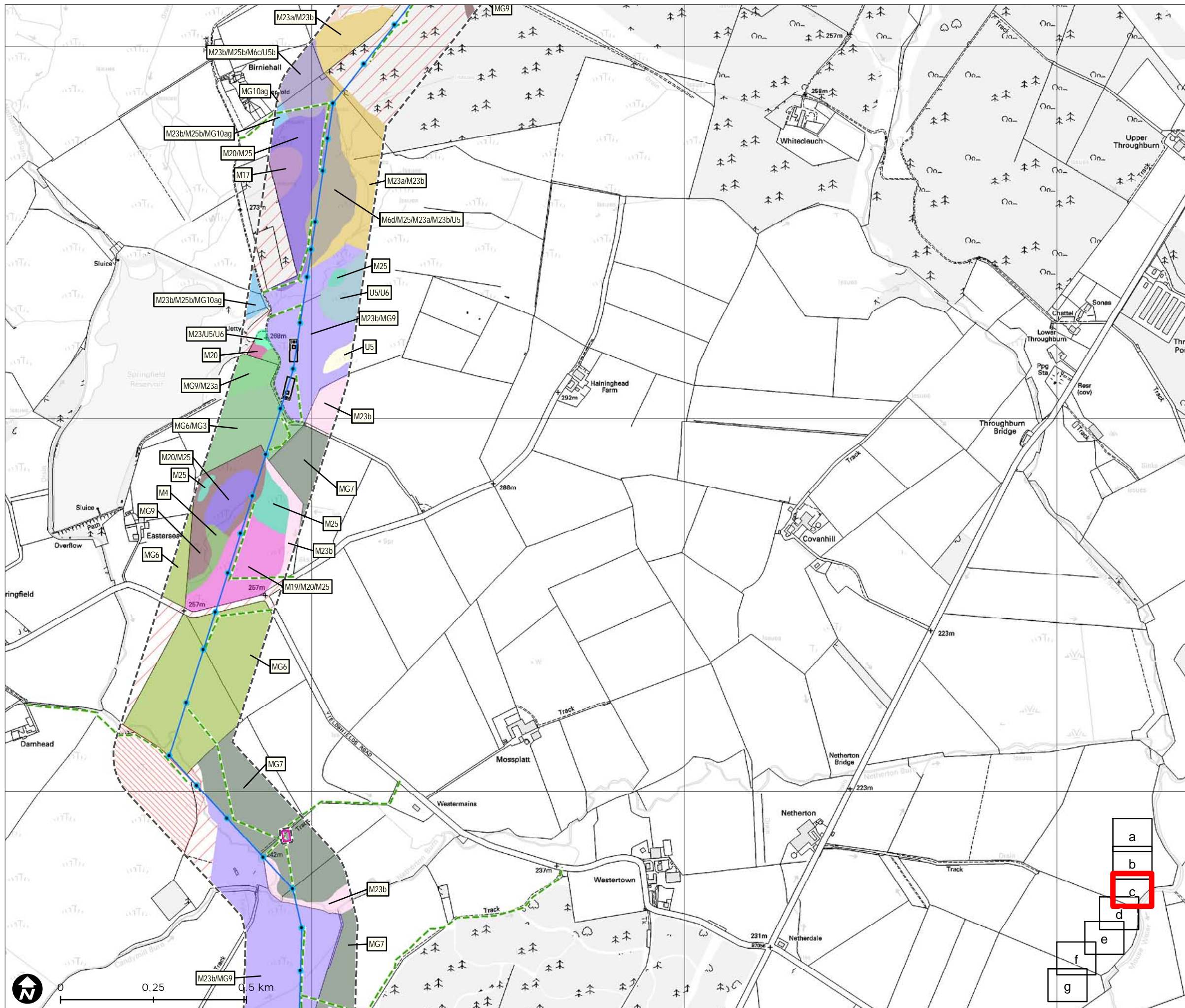

NVC Survey

Habitat Study Area

NVC Category

- M17
- M19/M20/M25
- M20
- M20/M25
- M23/U5/U6
- M23a
- M23a/M23b
- M23b
- M23b/M25b/M6c/U5b
- M23b/M25b/MG10ag
- M23b/M6c
- M23b/MG9
- M25
- M4
- M6d/M25/M23a/M23b/U5
- MG10ag
- MG6
- MG6/MG3
- MG7
- MG9
- MG9/M23a
- U5
- U5/U6
- NVC not applicable
- Not Surveyed

Legend:

- Overhead Line
- Wood Pole
- Temporary Access Track
- Temporary Construction Compound
- Temporary Working Area
- Temporary Pulling area

a
b
c
d
e
f
g

Figure 8.3c
Map Scale @ A3: 1:10,000

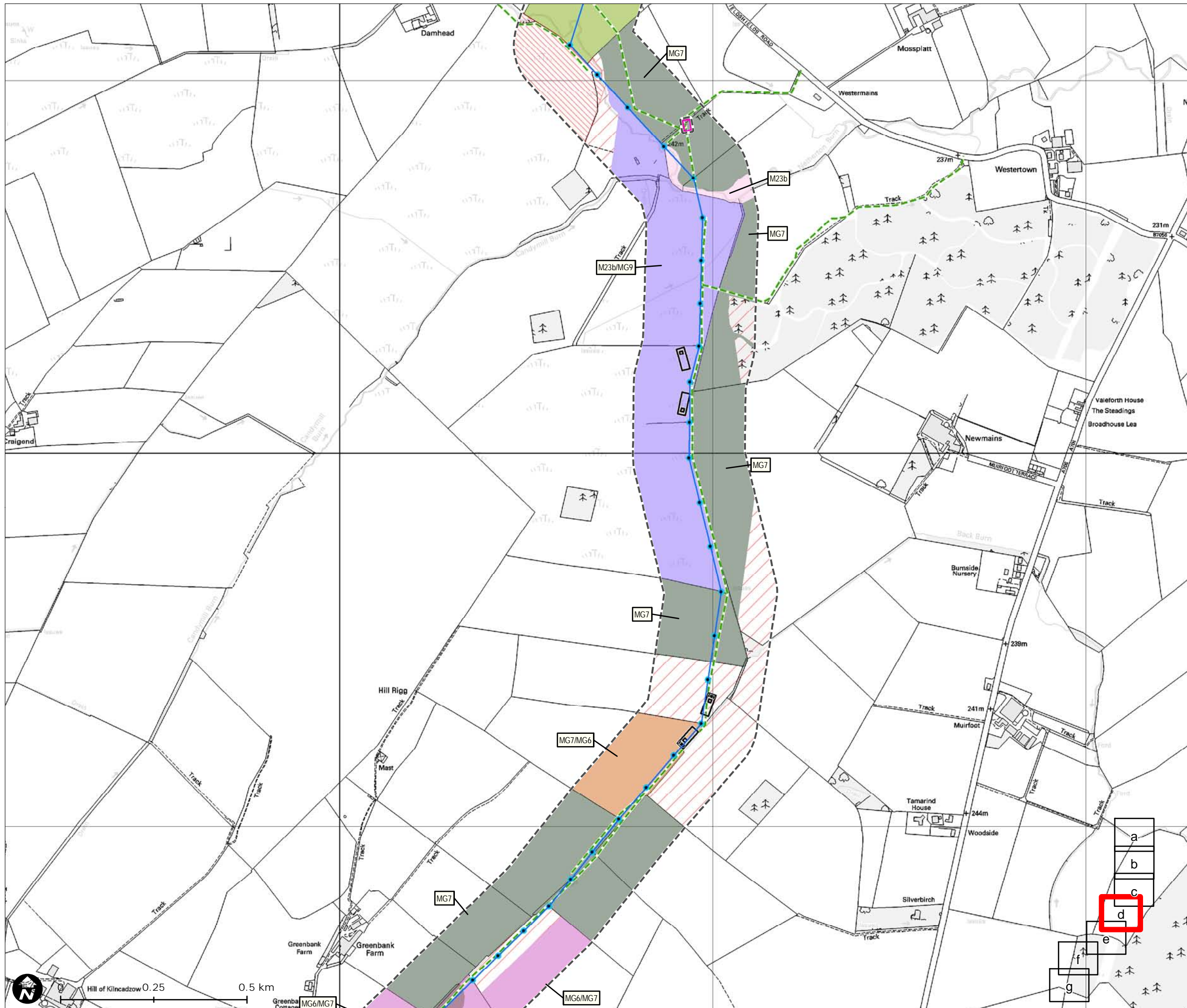

NVC Survey

- Habitat Study Area
- NVC Category**
- M23b
- M23b/MG13
- M23b/MG9
- MG6
- MG6/MG7
- MG7
- MG7/MG6
- NVC not applicable
- Not Surveyed
- Overhead Line
- Wood Pole
- Temporary Access Track
- Temporary Construction Compound
- Temporary Working Area
- Temporary Pulling area

Figure 8.3d
 Map Scale @ A3: 1:10,000



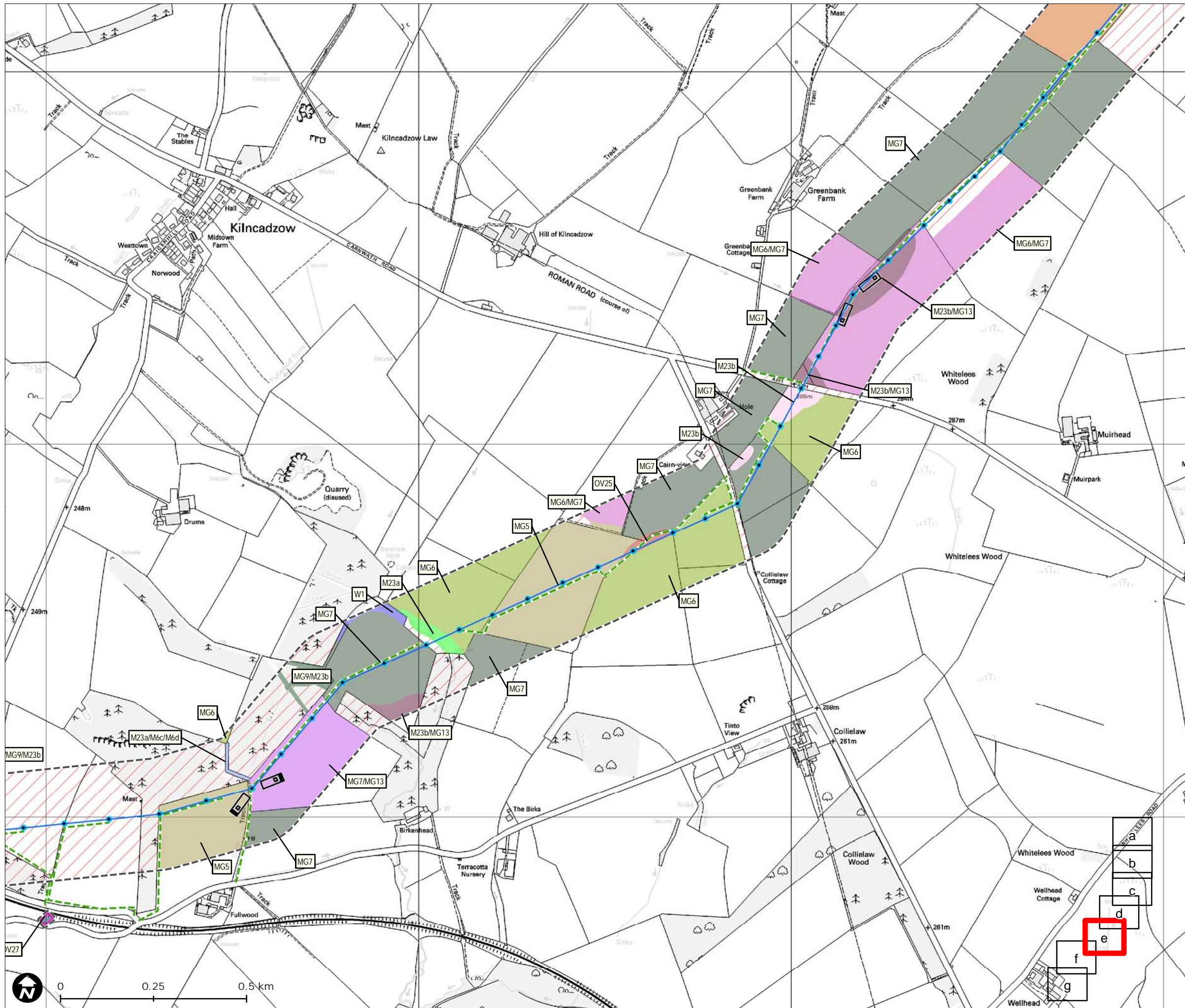

NVC Survey

- Habitat Study Area
- NVC Category
- M23a
- M23a/M6c/M6d
- M23b
- M23b/MG13
- MG1/OV27
- MG5
- MG6
- MG6/MG7
- MG7
- MG7/MG13
- MG7/MG6
- MG9/M23b
- OV25
- W1
- NVC not applicable
- Overhead Line
- Wood Pole
- Temporary Access Track
- Temporary Construction Compound
- Temporary Working Area
- Temporary Pulling area

Figure 8.3e
Map Scale @ A3: 1:10,000



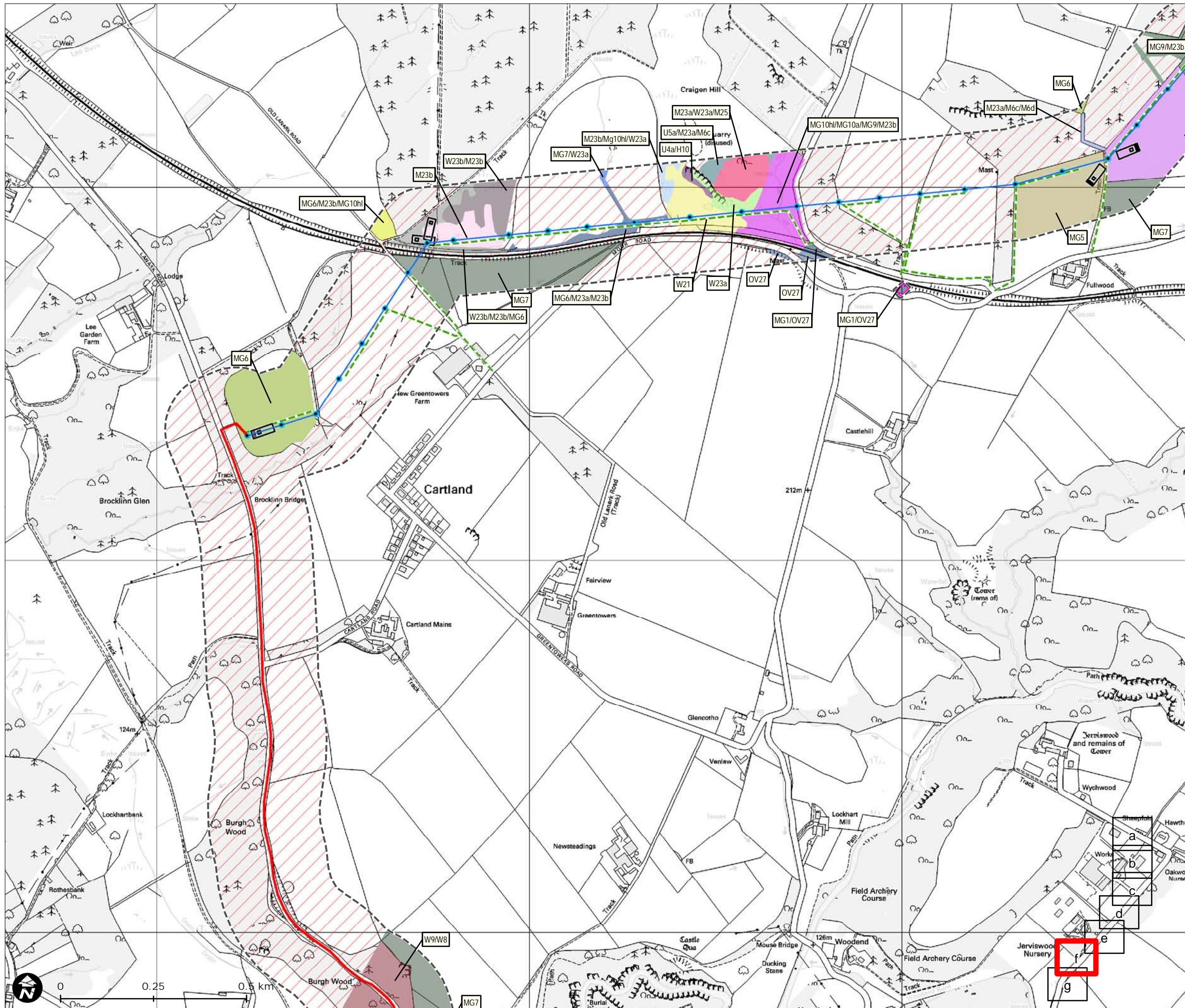

NVC Survey

- Habitat Study Area
- NVC Category
- M23a/M6c/M6d
- M23a/W23a/M25
- M23b
- M23b/Mg10hl/W23a
- MG1/OV27
- MG10hl/MG10a/MG9/M23b
- MG5
- MG6
- MG6/M23a/M23b
- MG6/M23b/MG10hl
- MG7
- MG7/MG13
- MG7/W23a
- MG9/M23b
- OV27
- U4a/H10
- U5a/M23a/M6c
- W1
- W21
- W23a
- W23b/M23b
- W23b/M23b/MG6
- W9/W8
- NVC not applicable
- Overhead Line
- Wood Pole
- Underground Cable
- Temporary Access Track
- Temporary Construction Compound
- Temporary Working Area
- Temporary Pulling area

Figure 8.3f

Map Scale @ A3: 1: 10,000



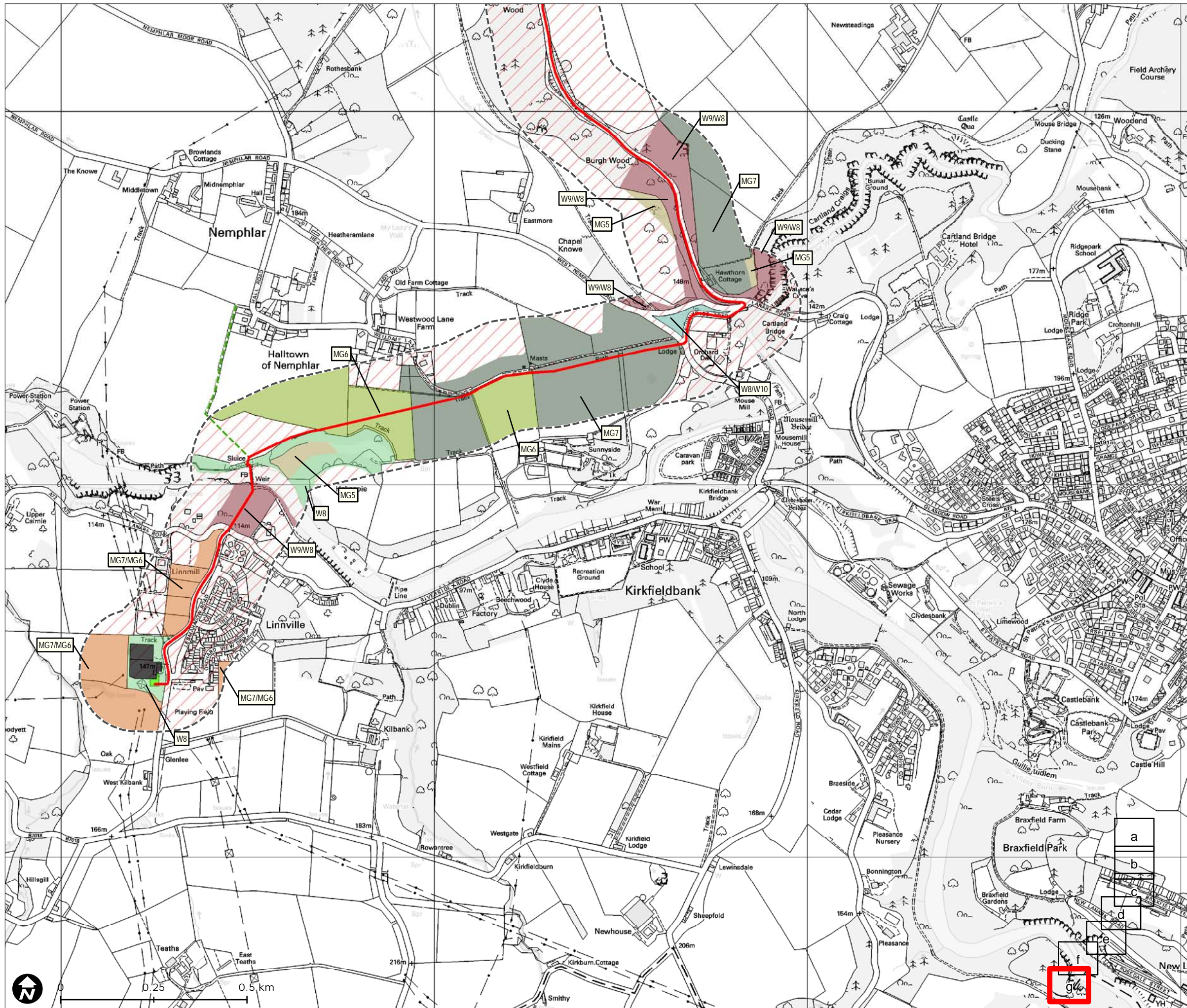

NVC Survey

Habitat Study Area
NVC Category

- MG5
- MG6
- MG7
- MG7/MG6
- W8
- W8/W10
- W9/W8
- NVC not applicable

- Underground Cable
- Temporary Access Track
- Temporary Working Area
- Existing Linnmill Substation
- Linnmill Substation Extension

Figure 8.3g

Map Scale @ A3: 1:10,000



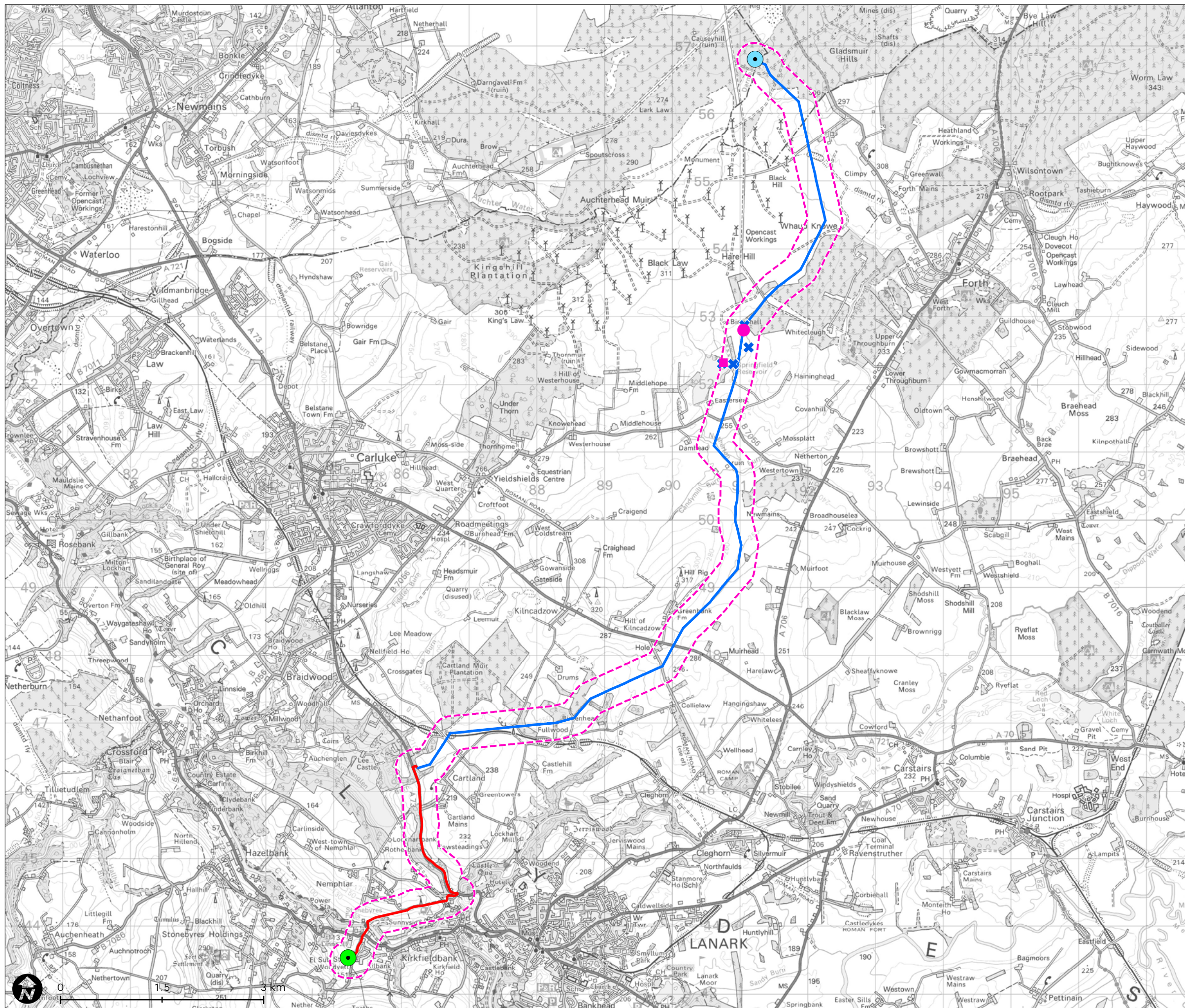

Otter Survey

250m Study Area

Otter Sign

- Holt
- Hover
- ✕ Spraint
- Black Law Windfarm Extension Substation
- Overhead Line
- Underground Cable
- Linnmill Substation

Figure 8.4

Map Scale @ A3: 1:55,000



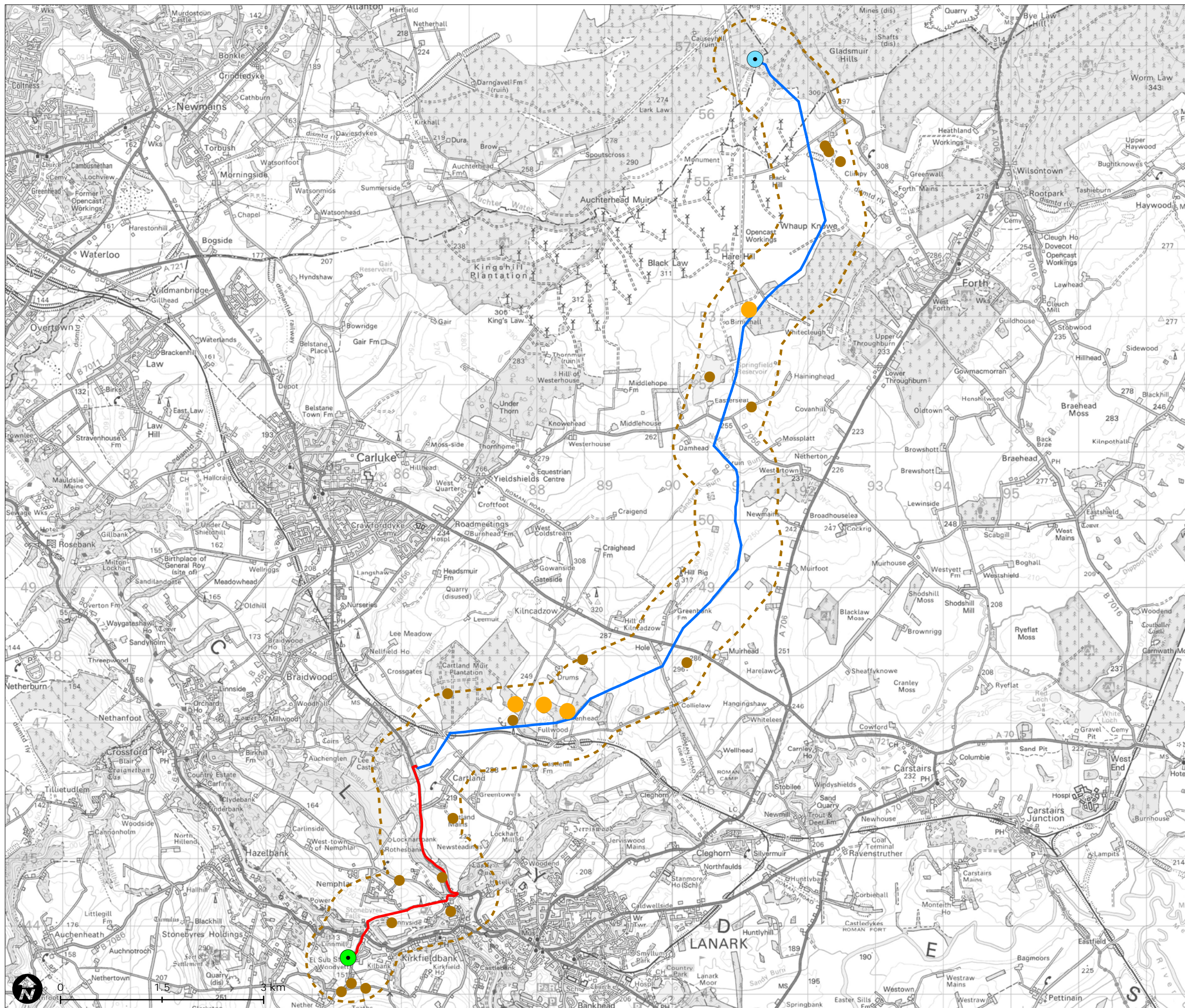

Great Crested Newt Survey - Pond Plan

- 600m Study Area
- Assessment Type
- Full survey
- Habitat Suitability Assessment
- Black Law Windfarm Extension Substation
- Overhead Line
- Underground Cable
- Linnmill Substation

Figure 8.5

Map Scale @ A3: 1:55,000

